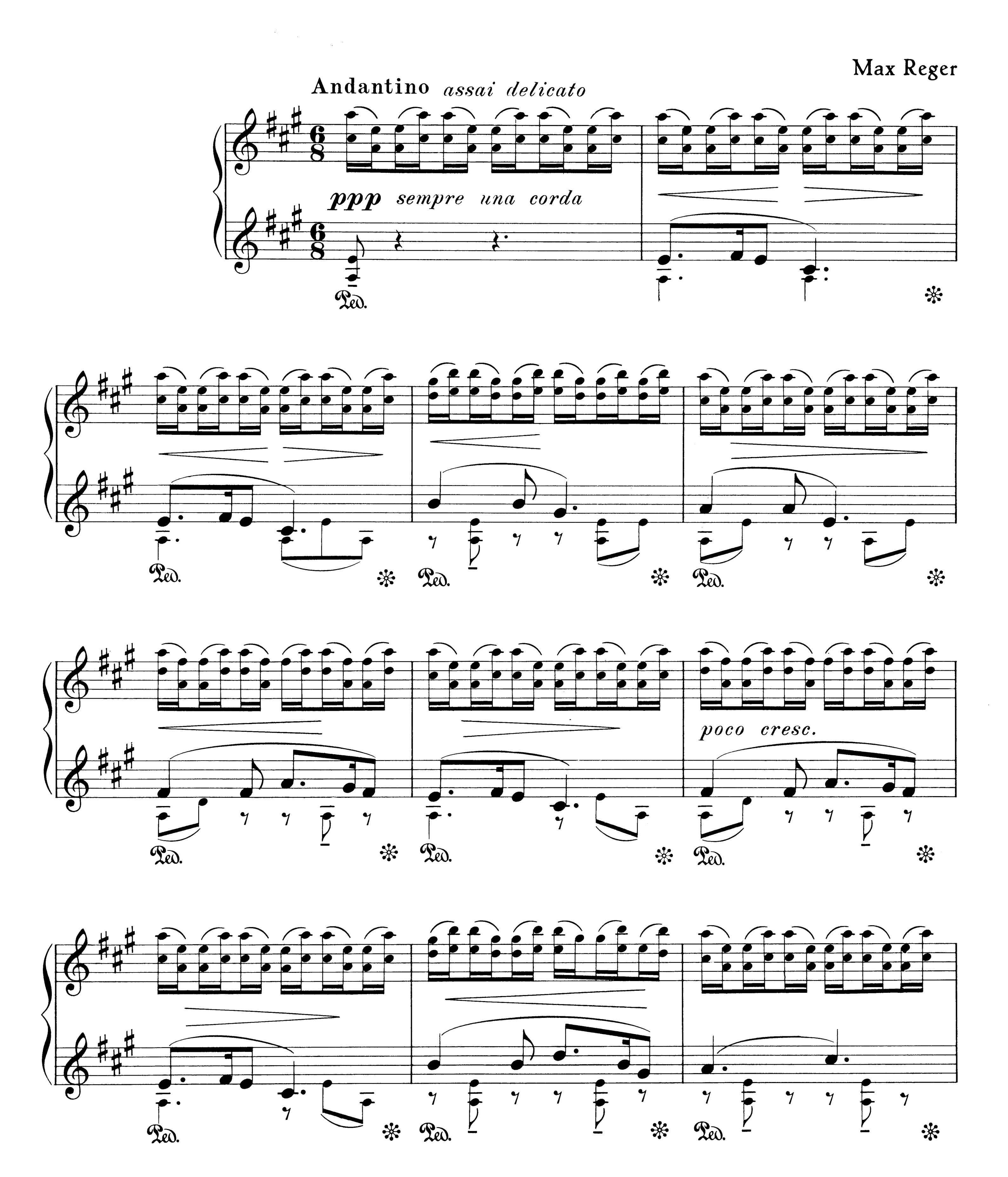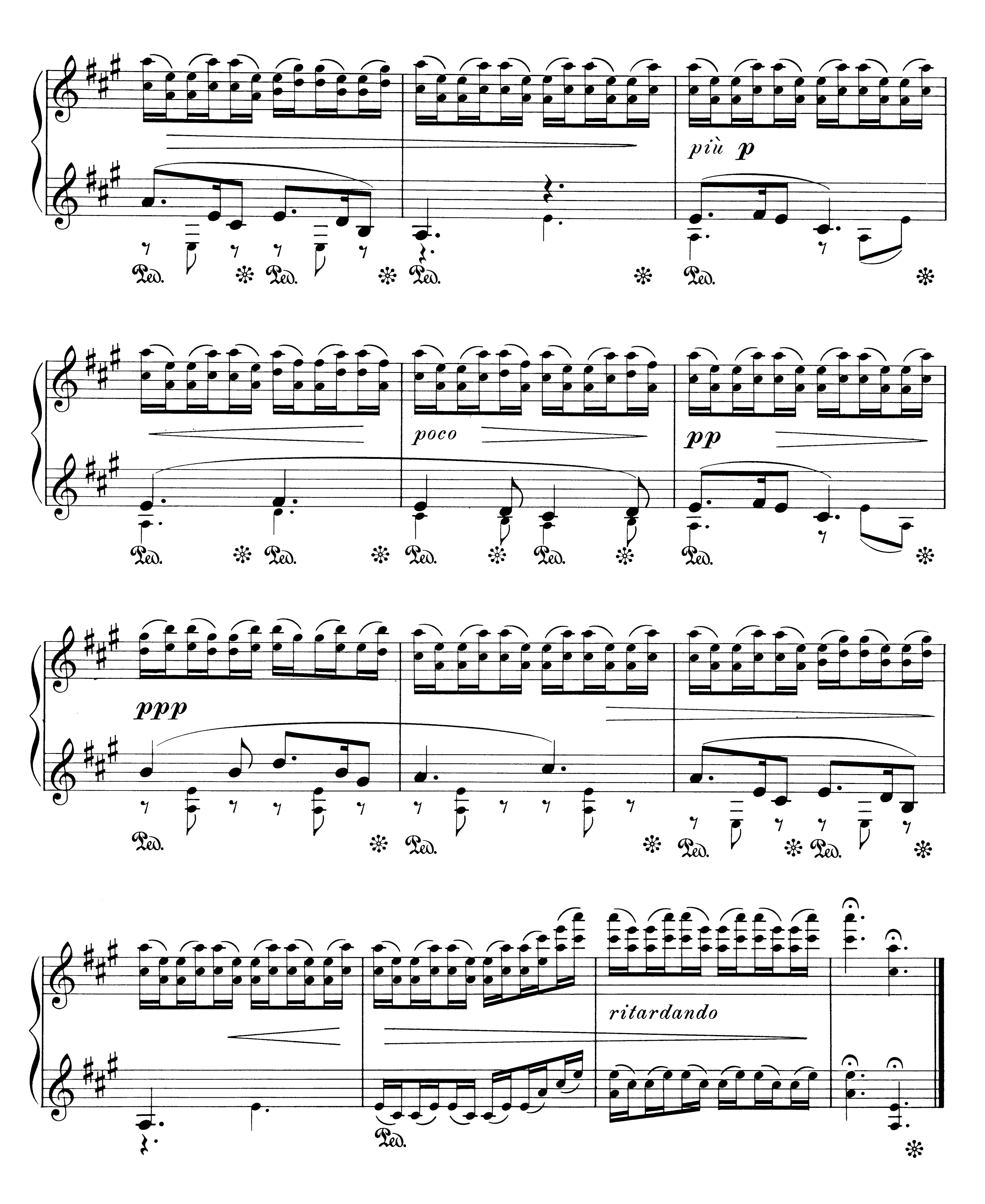
Weihnachtstraum

aus opus 17 „Aus der Jugendzeit" (1902)

Max Reger




più p
poco
pp
ppp
ritardando